VISIT…

LANZAROTE Caliente.COM

SHE'S OUT OF MY LIFE

Written and Composed by
TOM BAHLER

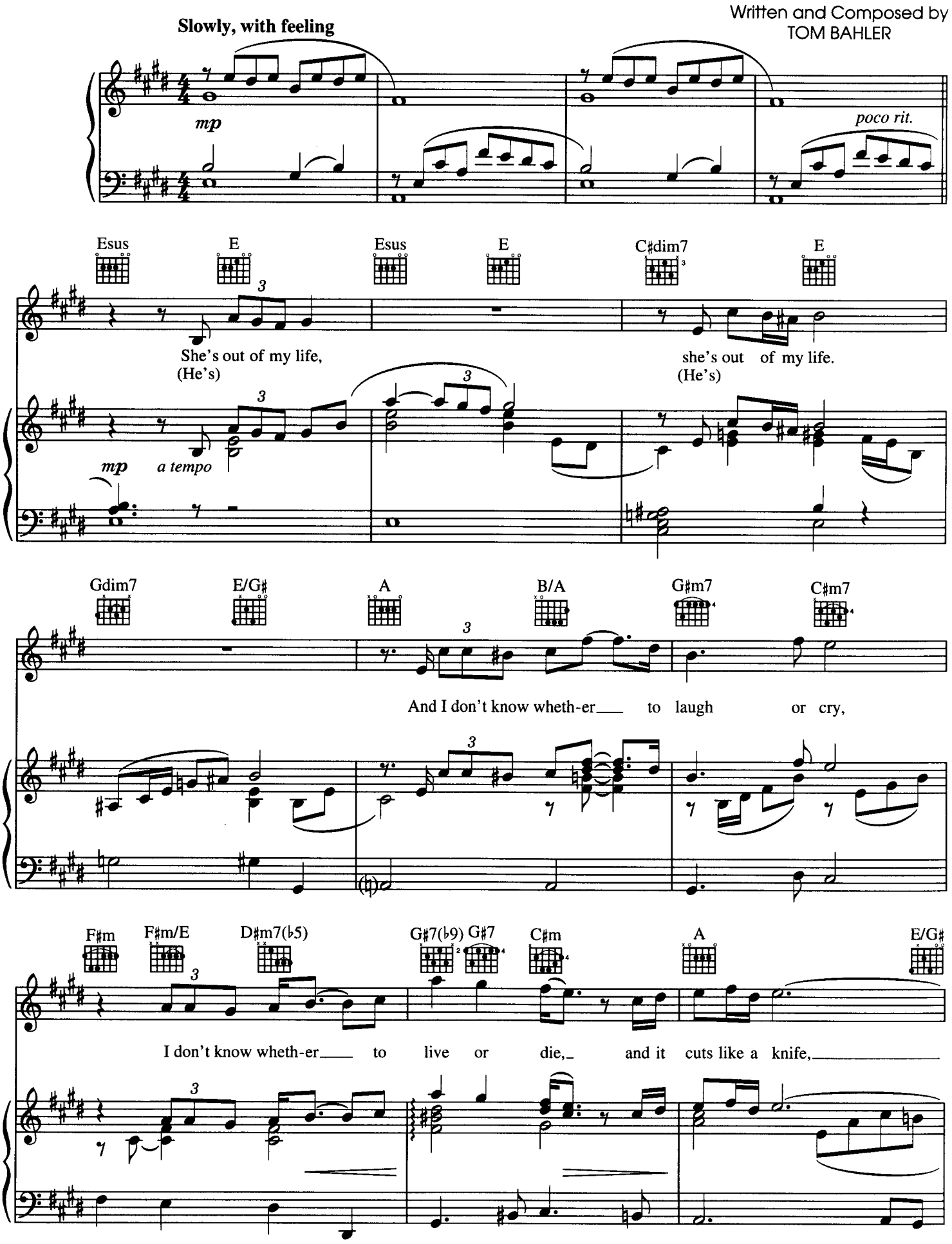

© 1979 WARNER-TAMERLANE PUBLISHING CORP. (BMI),
FIDDLEBACK MUSIC PUBLISHING CO., INC. (BMI) and CAREERS-BMG MUSIC PUBLISHING, INC. (BMI)
All Rights Reserved

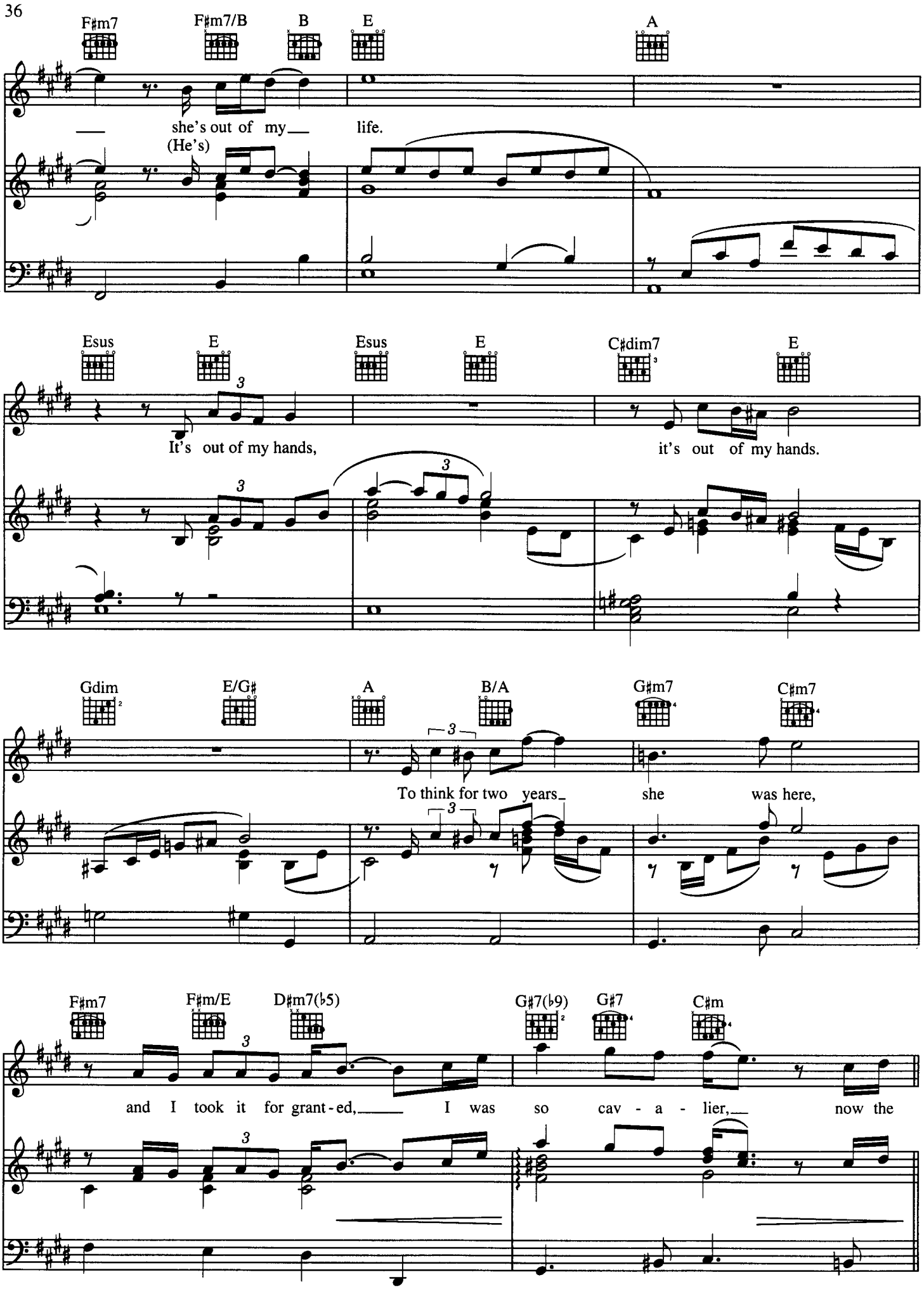
F♯m7
F♯m7/B
B
E
A
she's out of my life.
(He's)
Esus
E
Esus
E
C♯dim7
E
It's out of my hands,
it's out of my hands.
Gdim
E/G♯
A
B/A
G♯m7
C♯m7
To think for two years
she was here,
F♯m7
F♯m/E
D♯m7(♭5)
G♯7(♭9)
G♯7
C♯m
and I took it for grant-ed,
I was so cav - a - lier,
now the

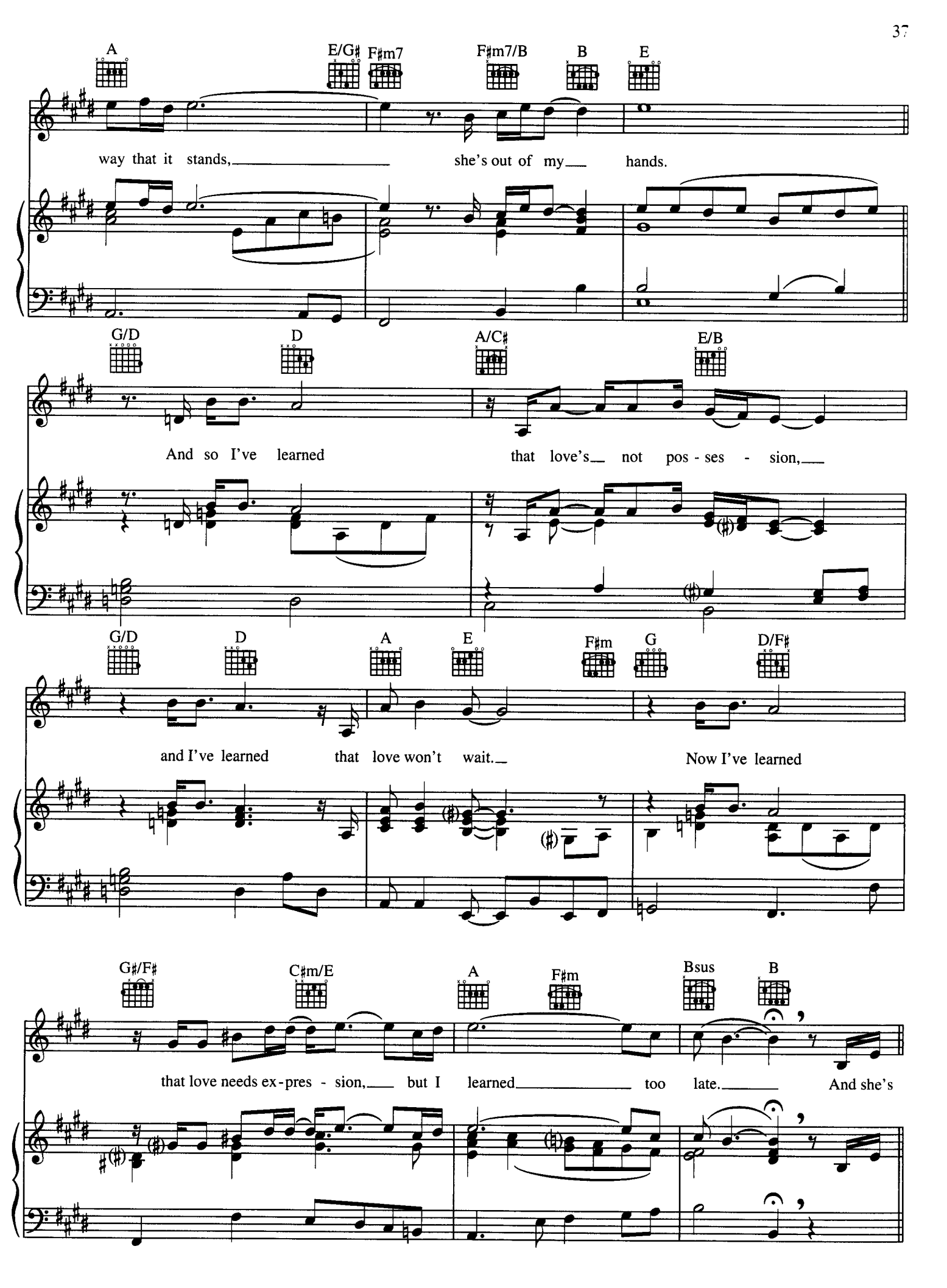
A
E/G♯
F♯m7
F♯m7/B
B
E
way that it stands, she's out of my hands.
G/D
D
A/C♯
E/B
And so I've learned that love's not pos - ses - sion,
G/D
D
A
E
F♯m
G
D/F♯
and I've learned that love won't wait. Now I've learned
G♯/F♯
C♯m/E
A
F♯m
Bsus
B
that love needs ex-pres - sion, but I learned too late. And she's

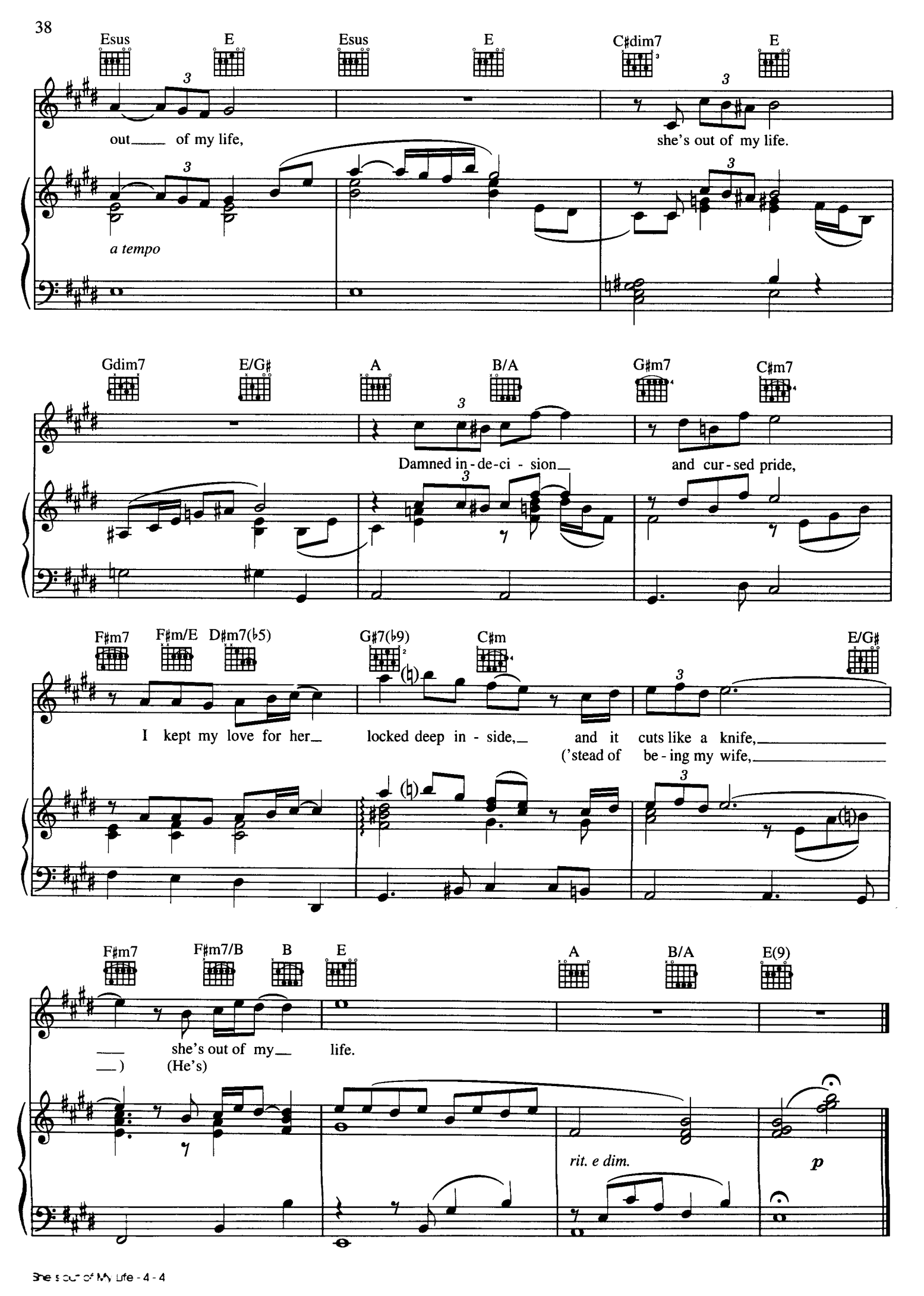
Esus
E
Esus
E
C♯dim7
E
out of my life,
she's out of my life.
a tempo
Gdim7
E/G♯
A
B/A
G♯m7
C♯m7
Damned in-de-ci-sion
and cur-sed pride,
F♯m7
F♯m/E
D♯m7(♭5)
G♯7(♭9)
C♯m
E/G♯
I kept my love for her
locked deep in-side,
and it cuts like a knife,
('stead of be-ing my wife,
F♯m7
F♯m7/B
B
E
A
B/A
E(9)
she's out of my life.
(He's)
rit. e dim.
p